

PRENDIMI LA LUNA

Testo di
P. ANTONELLI

Cha cha cha

Musica di
P. ANTONELLI
R. TOMASSINI

STRUMENTI in DO

Proprietà per tutti i paesi: **Borgatti Edizioni Musicali S.a.s.** - Via Calza Vecchio, 38 - 40033 Casalecchio di Reno (BO)

Etnica Edizioni - Edizioni Musicali - Via Roma, 12 - 60010 Ripa (AN)

© Copyright 2009 by Borgatti Edizioni Musicali S.a.s. - Casalecchio di Reno (BO) & Etnica Edizioni Musicali - Ripa (AN)

Tutti i diritti sono riservati a termini di legge. All right reserved. International copyright secured.

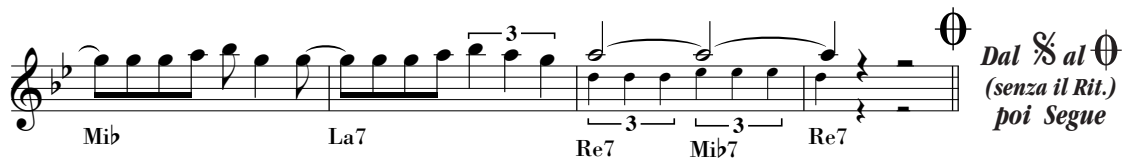

*Dal $\text{\textcircled{S}}$ al $\text{\textcircled{\emptyset}}$
(senza il Rit.)
poi Segue*

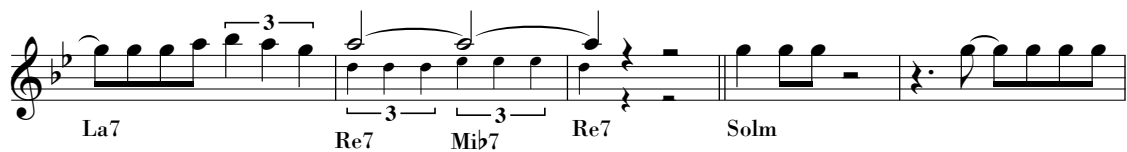

PRENDIMI LA LUNA

Testo di
P. ANTONELLI

Cha cha cha

Musica di
P. ANTONELLI
R. TOMASSINI

SAX CONTRALTO in Mib

Proprietà per tutti i paesi: **Borgatti Edizioni Musicali S.a.s.** - Via Calza Vecchio, 38 - 40033 Casalecchio di Reno (BO)

Etnica Edizioni - Edizioni Musicali - Via Roma, 12 - 60010 Ripa (AN)

© Copyright 2009 by Borgatti Edizioni Musicali S.a.s. - Casalecchio di Reno (BO) & Etnica Edizioni Musicali - Ripa (AN)

Tutti i diritti sono riservati a termini di legge. All right reserved. International copyright secured.

*Dal S al O
poi da A a B
poi Segue*

Segue

PRENDIMI LA LUNA

Testo di
P. ANTONELLI

Cha cha cha

SAX TENORE in Sib

Musica di
P. ANTONELLI
R. TOMASSINI

12

3

3

Proprietà per tutti i paesi: **Borgatti Edizioni Musicali S.a.s.** - Via Calza Vecchio, 38 - 40033 Casalecchio di Reno (BO)

Etnica Edizioni - Edizioni Musicali - Via Roma, 12 - 60010 Ripa (AN)

© Copyright 2009 by Borgatti Edizioni Musicali S.a.s. - Casalecchio di Reno (BO) & Etnica Edizioni Musicali - Ripa (AN)

Tutti i diritti sono riservati a termini di legge. All right reserved. International copyright secured.

*Dal $\text{\textcircled{S}}$ al $\text{\textcircled{O}}$
poi da A a B
poi Segue*

Segue

PRENDIMI LA LUNA

Testo di
P. ANTONELLI

Cha cha cha

I° e II° TROMBA

Musica di
P. ANTONELLI
R. TOMASSINI

Proprietà per tutti i paesi: Borgatti Edizioni Musicali S.a.s. - Via Calza Vecchio, 38 - 40033 Casalecchio di Reno (BO)

Etnica Edizioni - Edizioni Musicali - Via Roma, 12 - 60010 Ripe (AN)

© Copyright 2009 by Borgatti Edizioni Musicali S.a.s. - Casalecchio di Reno (BO) & Etnica Edizioni Musicali - Ripe (AN)

Tutti i diritti sono riservati a termini di legge. All rights reserved. International copyright secured.

Proprietà per tutti i paesi: **Borgatti Edizioni Musicali S.a.s.** - Via Calza Vecchio, 38 - 40033 Casalecchio di Reno (BO)

Etnica Edizioni - Edizioni Musicali - Via Roma, 12 - 60010 Ripe (AN)

© Copyright 2009 by Borgatti Edizioni Musicali S.a.s. - Casalecchio di Reno (BO) & Etnica Edizioni Musicali - Ripe (AN)

Tutti i diritti sono riservati a termini di legge. All right reserved. International copyright secured.